RL 左右通用 | 不锈钢 Stainless Steel | 锌合金 Zinc alloy | IP65

型号 (Model)

D3-1512 (MS408-1)

锁片参考 P200~203

Lock plate refer to P200~203.

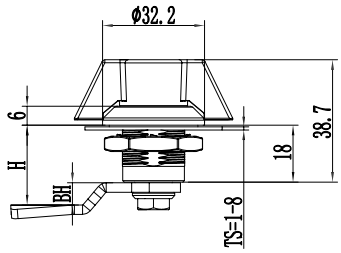

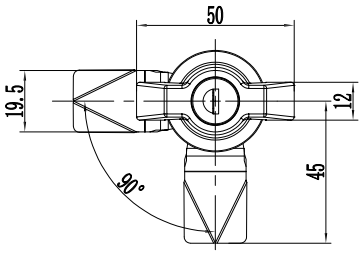

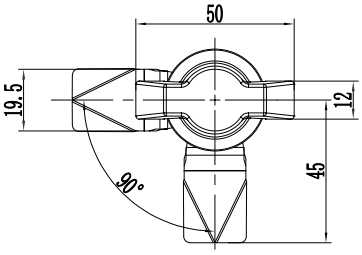

选型 Type selection	无开 Without key	通开 Universal	专开 Exclusive
带锁芯 With lock	/	D3-1512-1	D3-1512-1B
不带锁芯 Without lock	D3-1512-2	/	/

1. 材质 : 锌合金、304 不锈钢、316 不锈钢
2. 表面处理 : 黑色、拉丝
3. 功能及用途 : 适用于工具箱、文件柜、仪表箱
4. 手柄旋转 90 度开启、锁闭和切换锁片可实现左右通开

1.Material: zinc alloy, SUS304,SUS316
2.Surface treatment:Black,Brushing
3.Function and use:Applicable to the toolbox,filing cabinets,instrument boxes
4.By rotated 90 degrees to open the key,lock and switch locking plate can be achieved through open left or right

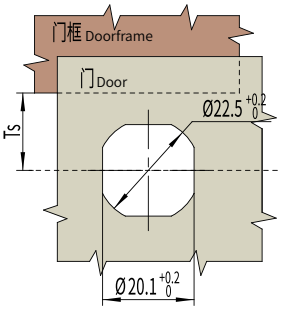

RL 左右通用 | 锌合金 Zinc alloy | IP54

型号 (Model)

MS414 黑灰

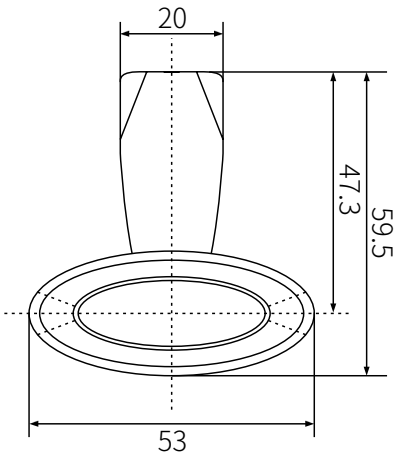

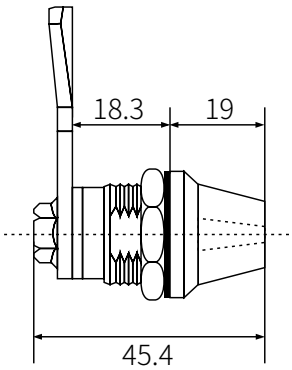

1. 材质 : 锌合金、塑料外壳
2. 表面处理 : 黑色、灰色
3. 功能及用途 : 适用于工具箱、文件柜、仪表箱
4. 手柄旋转 90 度开启、锁闭和切换锁片可实现左右通开
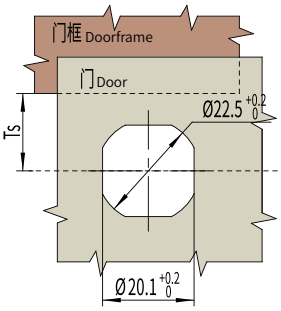
1.Material: zinc alloy, Plastic housing
2.Surface treatment:Black,Grey
3.Function and use:Applicable to the toolbox,filing cabinets,instrument boxes.
4.By rotated 90 degrees to open the key,lock and switch locking plate can be achieved through open left or right