锌合金 Zinc alloy | IP54

型号 (Model)

MS887-3

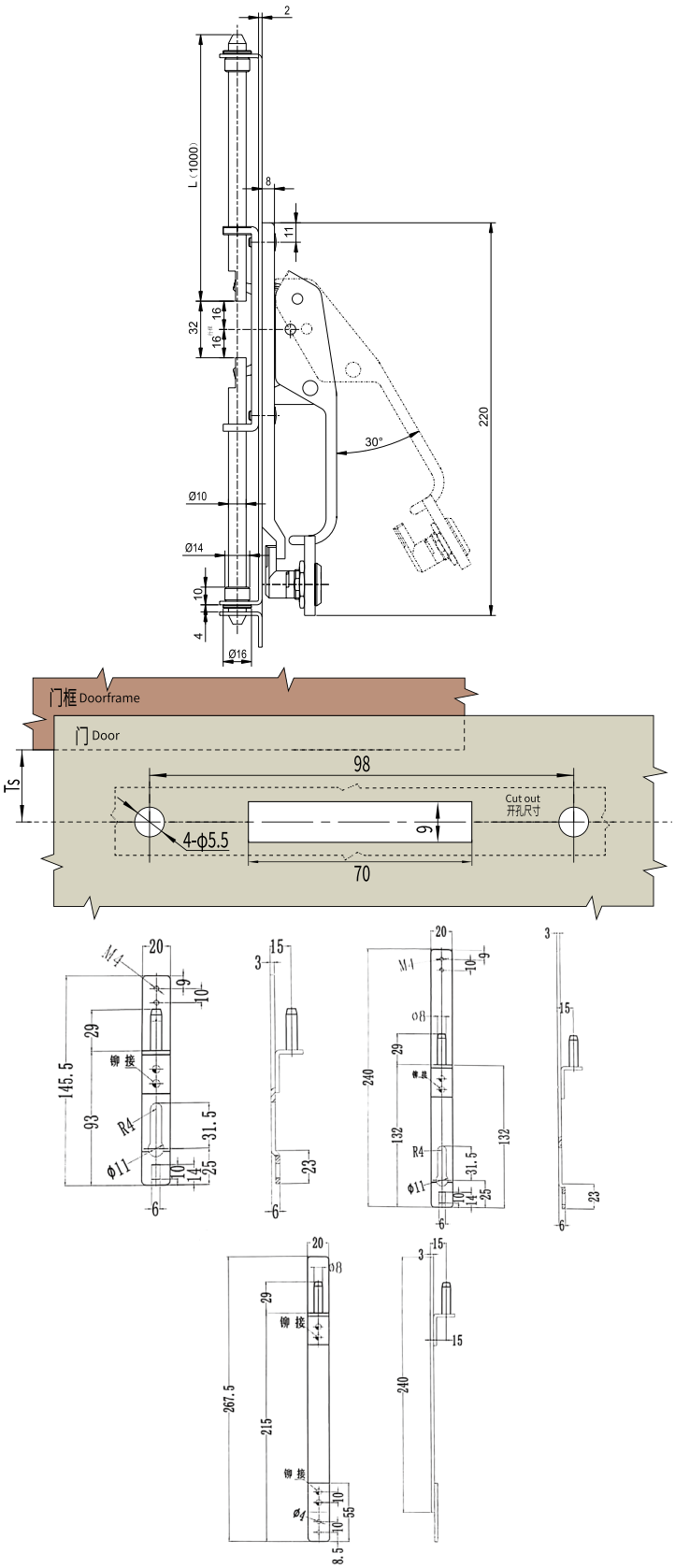

1. 材质：锌合金
2. 表面处理或颜色：喷塑黑、蓝灰色
3. 适用门板厚度：1-3mm

1.Material: Zinc alloy
2. Surface treatment or color: spray black, blue-gray
3. Applicable door thickness: 1-3mm